

**Polk County Youth Fair
2013 Purebred Beef Show Order
January 31, 2013**

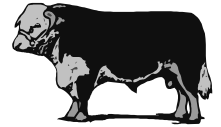

ZEBU

Zebu Females:

		BLUE	RED	WHITE
Class 1 - Calves born May 1, 2012 and after				
45. Katy L. Locke - Bartow Senior FFA	(07/15/12)	_____	_____	_____
Class 2 - Calves born April 1 to April 30, 2012				
52. Shelby M. Petersen - Dundee Ridge Middle FFA	(04/30/12)	_____	_____	_____
18. Lanson S. Collins - Hoof-N-Horn 4-H	(04/25/12)	_____	_____	_____
Class 4 - Calves born January 1 to February 28, 2012				
39. Savanna K. King - Dundee Ridge Middle FFA	(02/05/12)	_____	_____	_____
Class 6 - Calves born September 1 to October 31, 2011				
21. Michael B. DeVane - New Horizons 4-H	(10/29/11)	_____	_____	_____
Class 8 - Calves born May 1 to June 30, 2011				
18. Lanson S. Collins - Hoof-N-Horn 4-H	(05/31/11)	_____	_____	_____
Class 10 - Calves born March 1 to March 31, 2011				
20. Marissa G. Dawes - New Horizons 4-H	(03/12/11)	_____	_____	_____
22. Misty B. DeVane - New Horizons 4-H	(03/05/11)	_____	_____	_____
Class 13 - Calves born May 1 to August 31, 2010				
35. Megan B. Handley - Dream Catchers 4-H	(07/10/10)	_____	_____	_____
Class 14 - Class 14 Calves born January 1 to April 30, 2010				
37. Sierra M. Hylton - Haines City Senior FFA	(04/05/10)	_____	_____	_____
21. Michael B. DeVane - New Horizons 4-H	(01/16/10)	_____	_____	_____

GRAND CHAMPION ZEBU FEMALE _____

RESERVE CHAMPION ZEBU FEMALE _____

Zebu Bulls:

Class 1 - Calves born May 1, 2012 and after				
45. Katy L. Locke - Bartow Senior FFA	(06/05/12)	_____	_____	_____
34. Alexis N. Gunter - Dundee Ridge Middle FFA	(05/12/12)	_____	_____	_____
Class 2 - Calves born April 1 to April 30, 2012				
57. Cameron D. Roecker - Dundee Ridge Middle FFA	(04/09/12)	_____	_____	_____
Class 4 - Calves born January 1 to February 28, 2012				
18. Lanson S. Collins - Hoof-N-Horn 4-H	(01/30/12)	_____	_____	_____
Class 6 - Calves born September 1 to October 31, 2011				
52. Shelby M. Petersen - Dundee Ridge Middle FFA	(08/25/11)	_____	_____	_____
Class 8 - Calves born May 1 to June 30, 2011				
34. Megan B. Handley - Dream Catchers 4-H	(06/05/11)	_____	_____	_____
Class 10 - Calves born March 1 to March 31, 2011				
5. Allison B. Briggs - Frostproof Middle/Senior FFA	(03/10/11)	_____	_____	_____

GRAND CHAMPION ZEBU BULL _____

RESERVE CHAMPION ZEBU BULL _____

**Polk County Youth Fair
2013 Purebred Beef Show Order
January 31, 2013**

Brahman Breeds:

BLUE RED WHITE

BRAHMAN

Brahman Females:

Class 1 - Calves born May 1, 2012 and after				
58. Dugan Y. Rust - Frostproof Middle/Senior FFA	(05/03/12)	_____	_____	_____
Class 3 - Calves born March 1 to March 31, 2012				
7. Blair K. Buchanon - Lake Gibson Middle FFA	(03/12/12)	_____	_____	_____
Class 4 - Calves born January 1 to February 28, 2012				
43. Morgan L. Lightsey - Lucky A's 4-H	(02/10/12)	_____	_____	_____
46. Kendall M. Locke - Lake Gibson Middle FFA	(02/08/12)	_____	_____	_____
Class 5 - Calves born November 1 to December 31, 2011				
42. Bailey A. Lightsey - Lucky A's 4-H	(12/31/11)	_____	_____	_____
Class 7 - Calves born July 1 to August 31, 2011				
46. Kendall M. Locke - Lake Gibson Middle FFA	(07/10/11)	_____	_____	_____

GRAND CHAMPION BRAHMAN FEMALE _____

RESERVE CHAMPION BRAHMAN FEMALE _____

Brahman Bulls:

Class 1 - Calves born May 1, 2012 and after				
30. Reed A. Fussell - Fort Frasier 4-H	(05/12/12)	_____	_____	_____
Class 4 - Calves born January 1 to February 28, 2012				
50. Cole C. Newman - Frostproof Middle/Senior FFA	(01/10/12)	_____	_____	_____
Class 11 - Calves born January 1 to February 28, 2011				
50. Cole C. Newman - Frostproof Middle/Senior FFA	(01/10/11)	_____	_____	_____
60. Ben A. Snively - Country Ridge 4-H	(01/10/11)	_____	_____	_____
46. Kendall M. Locke - Lake Gibson Middle FFA	(01/04/11)	_____	_____	_____

GRAND CHAMPION BRAHMAN BULL _____

RESERVE CHAMPION BRAHMAN BULL _____

BRANGUS

Brangus Females:

Class 1 - Calves born May 1, 2012 and after				
39. Savanna K. King - Dundee Ridge Middle FFA	(07/21/12)	_____	_____	_____
Class 2 - Calves born April 1 to April 30, 2012				
55. Cassidy N. Polston - Polk City 4-H	(04/25/12)	_____	_____	_____
63. Kayleigh D. Stephens - Haines City Senior FFA	(04/19/12)	_____	_____	_____
Class 3 - Calves born March 1 to March 31, 2012				
65. Baileigh M. Williams - Haines City Senior FFA	(03/07/12)	_____	_____	_____
66. Kaleb W. Williams - Haines City Senior FFA	(03/07/12)	_____	_____	_____
Class 4 - Calves born January 1 to February 28, 2012				
23. Joshua A. Duff - Haines City Senior FFA	(02/16/12)	_____	_____	_____
49. Brooke D. Newell - Haines City Senior FFA	(01/08/12)	_____	_____	_____
Class 5 - Calves born November 1 to December 31, 2011				
10. Quinn M. Carter - Haines City Senior FFA	(11/1/11)	_____	_____	_____
Class 6 - Calves born September 1 to October 31, 2011				
2. Justin T. Barthle - Haines City Senior FFA	(10/02/11)	_____	_____	_____
49. Brooke D. Newell - Haines City Senior FFA	(09/27/11)	_____	_____	_____
65. Baileigh M. Williams - Haines City Senior FFA	(09/21/11)	_____	_____	_____
10. Quinn M. Carter - Haines City Senior FFA	(09/17/11)	_____	_____	_____
61. Nicolas A. Sparks - Dundee Ridge Middle FFA	(09/15/11)	_____	_____	_____

**Polk County Youth Fair
2013 Purebred Beef Show Order
January 31, 2013**

Brangus Females - continued:

		BLUE	RED	WHITE
62. Bryan A. Stephens - Dundee Ridge Middle FFA	(09/10/11)	_____	_____	_____
Class 7 - Calves born July 1 to August 31, 2011				
27. Mackenzie K. Foltz - Country Cousins	(08/31/11)	_____	_____	_____
Class 9 - Calves born April 1 to April 30, 2011				
54. Allyson R. Polston - Polk City 4-H	(04/09/11)	_____	_____	_____
Class 11 - Calves born January 1 to February 28, 2011				
41. Cody A. Lefstead - Lake Wales Senior FFA	(02/24/11)	_____	_____	_____
29. Dillan N. Fox - Country Cousins 4-H	(01/06/11)	_____	_____	_____
Class 12 - Calves born September 1 to December 31, 2010				
47. Katie M. Lopez - Lake Wales Senior FFA	(10/31/10)	_____	_____	_____
54. Allyson R. Polston - Polk City 4-H	(10/12/10)	_____	_____	_____
2. Justin T. Barthle - Haines City Senior FFA	(09/03/10)	_____	_____	_____
Class 13 - Calves born May 1 to August 31, 2010				
10. Quinn M. Carter - Haines City Senior FFA	(08/01/10)	_____	_____	_____
66. Kaleb W. Williams - Haines City Senior FFA	(05/17/10)	_____	_____	_____
27. Mackenzie K. Foltz - Country Cousins 4-H	(05/08/10)	_____	_____	_____
Class 14 - Calves born January 1 to April 30, 2010				
55. Cassidy N. Polston - Polk City 4-H	(04/24/10)	_____	_____	_____
29. Dillan N. Fox - Country Cousins 4-H	(04/15/10)	_____	_____	_____

GRAND CHAMPION BRANGUS FEMALE _____

RESERVE CHAMPION BRANGUS FEMALE _____

Brangus Bulls:

Class 1 - Calves born May 1, 2012 and after				
2. Justin T. Barthle - Haines City Senior FFA	(09/12/12)	_____	_____	_____
54. Allyson R. Polston - Polk City 4-H	(07/07/12)	_____	_____	_____
9. Harley A. Byrd - Lake Wales Senior FFA	(06/12/12)	_____	_____	_____
66. Kaleb W. Williams - Haines City Senior FFA	(05/09/12)	_____	_____	_____
Class 4 - Calves born January 1 to February 28, 2012				
13. Kara E. Clark - Dundee Ridge Middle FFA	(02/28/12)	_____	_____	_____
Class 6 - Calves born September 1 to October 31, 2011				
33. Lane A. Grubbs - Ft. Meade Community 4-H	(10/01/11)	_____	_____	_____
2. Justin T. Barthle - Haines City Senior FFA	(09/02/11)	_____	_____	_____
Class 9 - Calves born April 1 to April 30, 2011				
28. Courtney N. Fox - Country Cousins 4-H	(04/22/11)	_____	_____	_____
Class 11 - Calves born January 1 to February 28, 2011				
10. Quinn M. Carter - Haines City Senior FFA	(02/06/11)	_____	_____	_____
Class 12 - Calves born September 1 to December 31, 2010				
28. Courtney N. Fox - Country Cousins 4-H	(11/28/10)	_____	_____	_____
Class 14 - Calves born January 1 to April 30, 2010				
28. Courtney N. Fox - Country Cousins 4-H	(03/12/10)	_____	_____	_____

GRAND CHAMPION BRANGUS BULL _____

RESERVE CHAMPION BRANGUS BULL _____

GRAND CHAMPION BRAHMAN BREED FEMALE _____

RESERVE CHAMPION BRAHMAN BREED FEMALE _____

GRAND CHAMPION BRAHMAN BREED BULL _____

RESERVE CHAMPION BRAHMAN BREED BULL _____

**Polk County Youth Fair
2013 Purebred Beef Show Order
January 31, 2013**

BLUE RED WHITE

English Breeds:

ANGUS

Angus Females:

Class 2 - Calves born April 1 to April 30, 2012			
46. Kendall M. Locke - Lake Gibson Middle FFA	(04/27/12)	_____	_____
Class 3 - Calves born March 1 to March 31, 2012			
31. Wes Fussell - Bartow Senior FFA	(03/06/12)	_____	_____
26. Kathryn E. Flood - Frostproof Middle/Senior FFA	(03/01/12)	_____	_____
Class 4 - Calves born January 1 to February 28, 2012			
17. Kaitlynn D. Coatney - Bok Academy FFA	(02/28/12)	_____	_____
56. Brianne E. Pueschell - Fort Frasier 4-H	(02/01/12)	_____	_____
11. Josie L. Chandler - Tenoroc Senior FFA	(01/02/12)	_____	_____
Class 6 - Calves born September 1 to October 31, 2011			
1. Caitlyn C. Adams - Ft. Meade Middle/Senior FFA	(10/27/11)	_____	_____
11. Josie L. Chandler - Tenoroc Senior FFA	(09/29/11)	_____	_____
Class 9 - Calves born April 1 to April 30, 2011			
38. Kaitlyn M. King - Top Notch 4-H	(04/03/11)	_____	_____
Class 12 - Calves born September 1 to December 31, 2010			
30. Reed A. Fussell - Fort Frasier 4-H	(11/06/10)	_____	_____
31. Wes Fussell - Bartow Senior FFA	(09/04/10)	_____	_____
Class 13 - Calves born May 1 to August 31, 2010			
24. Taeler R. Dupre - Kathleen Senior FFA	(06/02/10)	_____	_____

GRAND CHAMPION ANGUS FEMALE _____

RESERVE CHAMPION ANGUS FEMALE _____

Angus Bulls:

Class 5 - Calves born November 1 to December 31, 2011			
31. Wes Fussell - Bartow Senior FFA	(12/27/11)	_____	_____
Class 6 - Calves born September 1 to October 31, 2011			
1. Caitlyn C. Adams - Ft. Meade Middle/Senior FFA	(09/07/11)	_____	_____
Class 11 - Calves born January 1 to February 28, 2011			
11. Josie L. Chandler - Tenoroc Senior FFA	(01/01/11)	_____	_____

GRAND CHAMPION ANGUS BULL _____

RESERVE CHAMPION ANGUS BULL _____

HEREFORD

Hereford Females:

Class 4 - Calves born January 1 to February 28, 2012			
8. Chandler Byrd - Frostproof Middle/Senior FFA	(01/12/12)	_____	_____
51. Kaylee J. Norris - Frostproof Middle/Senior FFA	(01/04/12)	_____	_____
59. Cheyenne N. Sharp - Bartow Senior FFA	(01/02/12)	_____	_____
Class 5 - Calves born November 1 to December 31, 2011			
48. Moriah P. McCullers - Frostproof Middle/Senior FFA	(12/01/11)	_____	_____
Class 9 - Calves born April 1 to April 30, 2011			
36. Haley L. Harvard - Southern Variety 4-H	(04/25/11)	_____	_____
Class 12 - Calves born September 1 to December 31, 2010			
59. Cheyenne N. Sharp - Bartow Senior FFA	(12/22/10)	_____	_____

GRAND CHAMPION HEREFORD FEMALE _____

RESERVE CHAMPION HEREFORD FEMALE _____

Polk County Youth Fair
2013 Purebred Beef Show Order
January 31, 2013

BLUE RED WHITE

Hereford Bulls:

Class 3 - Calves born March 1 to March 31, 2012

59. Cheyenne N. Sharp - Bartow Senior FFA (03/14/12) _____

Class 5 - Calves born November 1 to December 31, 2011

64. Jacob A. White - Frostproof Middle/Senior FFA (12/17/11) _____

48. Moriah P. McCullers - Frostproof Middle/Senior FFA (11/18/11) _____

GRAND CHAMPION HEREFORD BULL _____

RESERVE CHAMPION HEREFORD BULL _____

SHORTHORN

Shorthorn Females:

Class 4 - Calves born January 1 to February 28, 2012

4. Hannah E. Bretz - Lakeland Senior FFA (01/12/12) _____

53. Haley N. Pickrell - Lakeland Senior FFA (01/02/12) _____

GRAND CHAMPION SHORTHORN FEMALE _____

RESERVE CHAMPION SHORTHORN FEMALE _____

GRAND CHAMPION ENGLISH BREED FEMALE _____

RESERVE CHAMPION ENGLISH BREED FEMALE _____

GRAND CHAMPION ENGLISH BREED BULL _____

RESERVE CHAMPION ENGLISH BREED BULL _____

Continental Breeds:

LIMOUSIN

Limousin Females:

Class 1 - Calves born May 1, 2012 and after

25. Joseph Flood - Frostproof Middle/Senior FFA (05/16/12) _____

56. Brianne E. Pueschell - Fort Frasier 4-H (03/01/12) _____

GRAND CHAMPION LIMOUSIN FEMALE _____

RESERVE CHAMPION LIMOUSIN FEMALE _____

Chimaine Bull:

Class 10 - Calves born March 1 to March 31, 2011

3. Jesse A. Bibby - Hoof-N-Horn 4-H (03/16/11) _____

GRAND CHAMPION CHIMAINE BULL _____

Polk County Youth Fair
2013 Purebred Beef Show Order
January 31, 2013

BLUE RED WHITE

MAINE ANJOU

Maine Anjou Females:

Class 1 - Calves born May 1, 2012 and after

6. Bailey M. Buchanon - Lake Gibson Senior FFA (05/09/12) _____

Class 5 - Calves born November 1 to December 31, 2011

16. Rebekah L. Cline - Polk City 4-H (12/29/11) _____

Class 6 - Calves born September 1 to October 31, 2011

15. Hannah C. Cline - Polk City 4-H (09/10/11) _____

Class 12 - Calves born September 1 to December 31, 2010

12. Cody A. Clark - Kathleen Senior FFA (09/16/10) _____

14. Kaydee L. Clark - Abundant Life 4-H (09/13/10) _____

GRAND CHAMPION MAINE ANJOU FEMALE _____

RESERVE CHAMPION MAINE ANJOU FEMALE _____

Maine Anjou Bulls:

Class 8 - Calves born May 1 to June 30, 2011

12. Cody A. Clark - Kathleen Senior FFA (06/07/11) _____

GRAND CHAMPION MAINE ANJOU BULL _____

GRAND CHAMPION CONTINENTAL BREED FEMALE _____

RESERVE CHAMPION CONTINENTAL BREED FEMALE _____

GRAND CHAMPION CONTINENTAL BREED BULL _____

RESERVE CHAMPION CONTINENTAL BREED BULL _____

JUNIOR BEEF SHOWMANSHIP

1ST PLACE _____

2ND PLACE _____

3RD PLACE _____

INTERMEDIATE BEEF SHOWMANSHIP

1ST PLACE _____

2ND PLACE _____

3RD PLACE _____

SENIOR BEEF SHOWMANSHIP

1ST PLACE _____

2ND PLACE _____

3RD PLACE _____